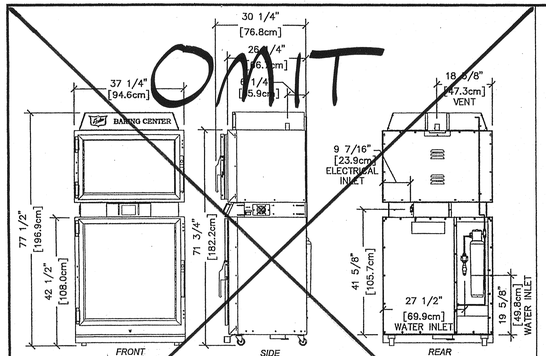

MODEL: TSC-6/18
1/4" WATERLINE IS REQUIRED FOR PROOFER. MINIMUM WATER PRESSURE SPECIFICATIONS FOR THE 1/4" WATER CONNECTION IS 30 psi.

FIELD WIRING REQUIRED PER LOCAL CODE UNIT IS SHIPPED FROM FACTORY TO BE HARDWIRED ON SITE. THE TSC-6/18 HAS UL, CSA, ANSI, CE & WEEE LISTINGS.

LINE RATING–ELECTRICAL SPECIFICATIONS

VOLTAGE	FREQUENCY	PHASE	WATTS	AMPS	SHIP WT.
208	60	SINGLE	6650	32	650 LBS.
208	60	3P	6650	32.1	650 LBS.
240	50 & 60	SINGLE	7200	30	650 LBS.
240	60	3P	7200	30.1	650 LBS.
380–415	50	3N	7200	30.2	650 LBS.

DUKE TSC-6/18 DIGITAL BREAD OVEN/PROOFER

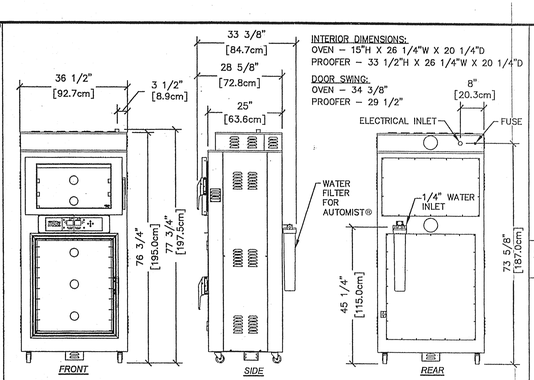

MODEL: SUB-123P
1/4" WATERLINE IS REQUIRED FOR PROOFER. MINIMUM WATER PRESSURE SPECIFICATIONS FOR THE 1/4" WATER CONNECTION IS 30 psi.

WATTAGE:
OVEN: 4000 – PROOFER: 1200
FIELD WIRING REQUIRED PER LOCAL CODE UNIT IS SHIPPED FROM FACTORY TO BE HARDWIRED ON SITE. THE SUB-123P HAS ETL CUS & NSF LISTINGS.

ELECTRICAL SPECIFICATIONS

VOLTAGE	PHASE	AMPS	KILOWATTS	NO. WIRES	SHIP WT.
120/208	1	30	5.135	4	570 LBS.
120/240	1	27	5.135	4	570 LBS.
120/208	3	20	5.135	5	570 LBS.
120/240	3	17	5.135	5	570 LBS.

NU-VU SUB-123P DIGITAL BREAD OVEN/PROOFER

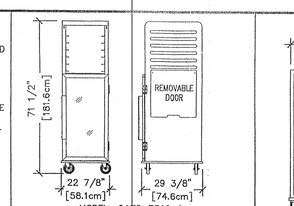

MODEL: CA72-RR12-6
POLY CARBONATE DOOR – NSF APPROVED

LOCKWOOD COMBI (OPEN/ENCLOSED) BREAD CABINET

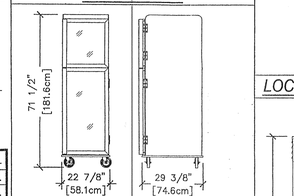

MODEL: CA72185R
POLY CARBONATE DOUBLE DOORS – NSF APPROVED

LOCKWOOD COMPANION ENCLOSED BREAD CABINET

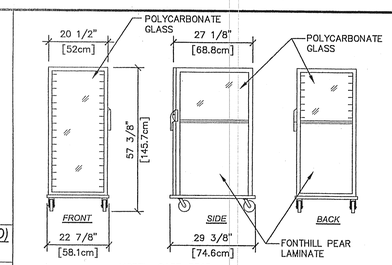

MODEL: CA57-RR15
ALUMINUM CONSTRUCTION.
POLYCARBONATE DOOR AND SIDE AND BACK WINDOWS.
FONTHILL PEAR LAMINATE ON SIDES AND BACK.

LOCKWOOD FRONTLINE BREAD DISPLAY CABINET

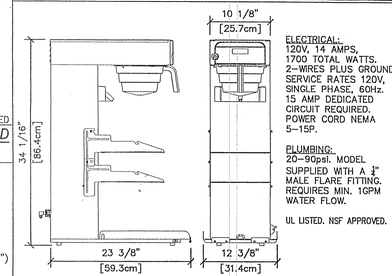

ELECTRICAL:
120V, 14 AMPS,
1700 TOTAL WATTS.
2–WIRES PLUS GROUND
SERVICE RATES 120V,
SINGLE PHASE, 60Hz.
15 AMP DEDICATED
CIRCUIT REQUIRED.
POWER CORD NEMA
5–15P.

PLUMBING:
20–90psi. MODEL
SUPPLIED WITH A ¾"
MALE FLARE FITTING.
REQUIRES MIN. 10PM
WATER FLOW.

UL LISTED. NSF APPROVED.

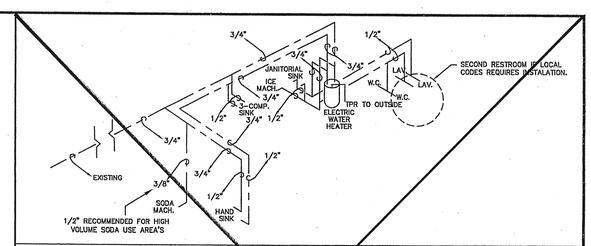

HOT & COLD WATER SYSTEM

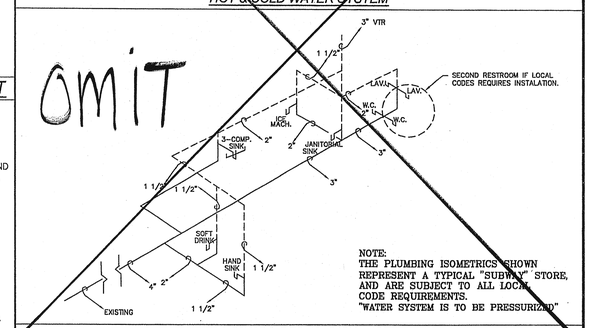

NOTE:
THE PLUMBING ISOMETRICS SHOWN REPRESENT A TYPICAL "SUBWAY" STORE, AND ARE SUBJECT TO ALL LOCAL CODE REQUIREMENTS.
"WATER SYSTEM IS TO BE PRESSURIZED"

DRAINAGE & VENT SYSTEM

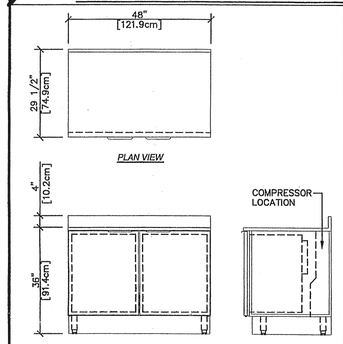

FONT HILL PEAR LAMINATE ON DOORS AND SIDES WITH STAINLESS STEEL TOP.
UL, C–UL AND UL–S LISTED

ELECTRICAL SPECIFICATIONS
120/60/1, 3.8 AMPS. 6' CORD & PLUG (NEMA #5–15)

48" DUKE REFRIGERATED BACK BAR

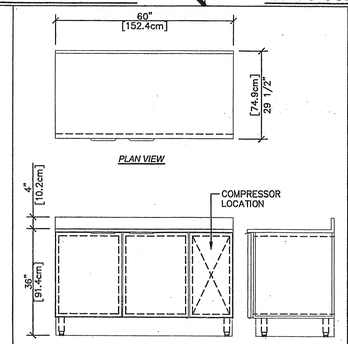

FONT HILL PEAR LAMINATE ON DOORS AND SIDES WITH STAINLESS STEEL TOP.
UL, C–UL AND UL–S LISTED

ELECTRICAL SPECIFICATIONS
120/60/1, 6 AMPS. 6' CORD & PLUG (NEMA #5–15)

60" DUKE REFRIGERATED BACK BAR

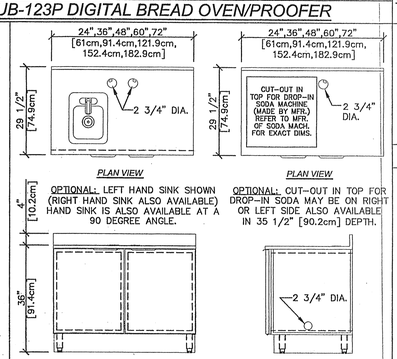

OPTIONAL: LEFT HAND SINK SHOWN (RIGHT HAND SINK ALSO AVAILABLE) HAND SINK IS ALSO AVAILABLE AT A 90 DEGREE ANGLE.

OPTIONAL: CUT-OUT IN TOP FOR DROP-IN SODA MAY BE ON RIGHT OR LEFT SIDE ALSO AVAILABLE IN 35 1/2" [90.2cm] DEPTH.

OPTIONAL: REINFORCED TOP TO HOLD COUNTER TOP MOUNTED SODA MACHINE AVAILABLE.
FONT HILL PEAR LAMINATE ON DOORS AND SIDES WITH STAINLESS STEEL TOP.
UL, C–UL AND UL–S LISTED

DUKE BACK COUNTER

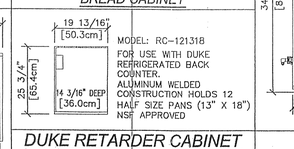

MODEL: RC-121318
FOR USE WITH DUKE REFRIGERATED BACK COUNTER.
ALUMINUM WELDED CONSTRUCTION HOLDS 12 HALF SIZE PANS (13" X 18") NSF APPROVED

DUKE RETARDER CABINET

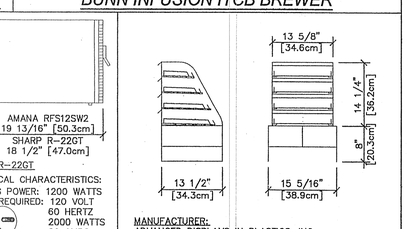

AMANA RFS12SW2
ELECTRICAL CHARACTERISTICS:
COOKING POWER: 1200 WATTS
POWER REQUIRED: 120 VOLT
60 HERTZ
2000 WATTS
20 AMPS
PLUG TYPE: 5–20
POWER CORD: 5' (1.5M)
FREQUENCY: 2450 MHz
SAFETY STANDARDS: NSF, UL, CSA

SHARP R–22GT
ELECTRICAL CHARACTERISTICS:
COOKING POWER: 1200 WATTS
POWER REQUIRED: 120 VOLT
60 HERTZ
2000 WATTS
20 AMPS
PLUG TYPE: 5–20
POWER CORD: 5' (1.5M)
FREQUENCY: 2450 MHz
SAFETY STANDARDS: UP, FCC, DHHS, NSF

MANUFACTURER:
ADVANCED DISPLAYS IN PLASTICS, INC.
COOKIE DISPLAY CASE ON TOP OF SUBWRAP/NAPKIN RISER
MADE OF 1/4" THICK CLEAR ACRYLIC
COOKIE DISPLAY CASE HAS 4 REMOVABLE SHELVES

BUNN INFUSION ITCB BREWER

MICROWAVE OVEN

COOKIE DISPLAY CASE

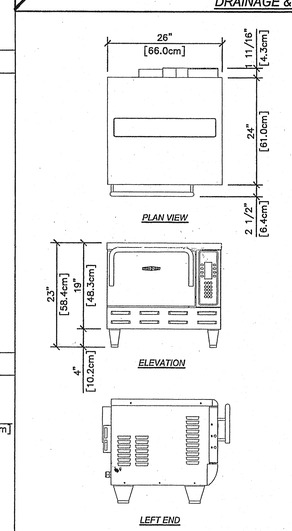

TORONADO 2 MICROWAVE/CONVECTION OVEN
MULTI–SPEED CONVECTION BLOWER WITH INDEPENDENTLY CONTROLLED BOTTOM BROWNING ELEMENT.
STAINLESS STEEL FRONT, TOP, AND BACK. SIDES PANELS ARE BLACK POWDER COATED.
ELECTRICAL:
208/240 VAC, 60 HZ, 1 PH. (220V AVAILABLE)
NAMEPLATE RATING 30 AMP
PLUG/CORD: NEMA 6–30P/5'[1.5M], HO7RN–F
(220V: IEC 309, 3–PIN, 32 AMP)
MAX INPUT: 5990/6675 WATTS (220V: 6700 WATTS)
MICROWAVE INPUT: 3500 WATTS)220V: 3500 WATTS)
CERTIFICATIONS: UL, cUL, NSF, FDA, FCC

TURBOCHEF RAPID COOK OVEN

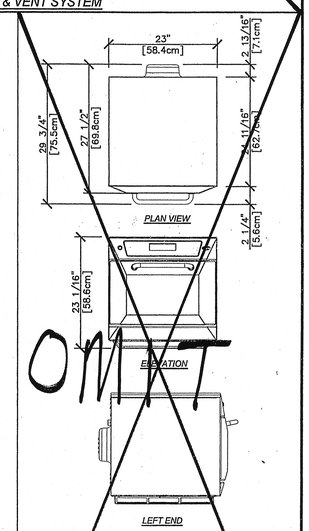

402S VERSION 3 MICROWAVE/CONVECTION OVEN
MICROWAVE ACCELERATED HIGH MULTI–SPEED IMPINGED HOT AIR OVEN.
STAINLESS STEEL FRONT, TOP, SIDES AND BACK.
ELECTRICAL:
208/240 VAC, 60 HZ, 1 PH. (220V, 60HZ, & 50HZ AVAILABLE)
NAMEPLATE RATING 30 AMP
PLUG/CORD: NEMA 6–30P/6'[1.8M], SJTOW
MAX INPUT: 6250 WATTS
MICROWAVE OUTPUT: 1500 WATTS
CERTIFICATIONS: NSF, CSA, FCC

MERRYCHEF RAPID COOK OVEN

–SHOWN ABOVE: 17'–2" FRONT COUNTER W/ LEFT HAND 25"[83.5cm] HOT FOOD UNIT, (2) 60"[152.4cm] COLD PAN UNITS AND 61"[154.9cm] CASH UNIT.
–LEFT HAND AND RIGHT HAND WARMER UNITS AVAILABLE.
–CASH UNIT LENGTHS AVAILABLE: 73"[185.4cm] 61"[154.9cm] 49"[124.5cm] 37"[94.0cm]
NOTE: 37" AND 49" CASH UNIT EACH HAVE A SMALL SAFE OPENING OF 13 3/16"[33.5cm] X 16 1/4" [41.2cm].
–COLD PAN UNIT LENGTHS AVAILABLE: 86"[218.4cm] 74"[188.0cm] 60"[152.4cm] 48"[121.9cm].
–HOT FOOD UNIT LENGTHS AVAILABLE: 61"[154.9cm] 49"[124.5cm] 37"[94.0cm] 25"[63.5cm].
–EXTENSIONS TO HOT FOOD, CASH UNITS AND CASH/BEVERAGE END UNITS AVAILABLE AT 12"[30.5cm] 24"[61cm] 36"[91.4cm] 48"[121.9cm] 60"[152.4cm] AND 72"[182.9cm].
–EXTENSIONS WITH ADDITIONAL CASH DRAWER ALSO AVAILABLE).

ELECTRICAL SPECIFICATIONS
–HOT FOOD UNIT: 120/60/1, 4.5A OR 220/50/1 3.5A. 750 WATTS.
–COLD PAN UNITS: 48" & 60" UNIT: 1/3HP, 120/60/1, 8.5A OR 220/50/1, 3.8A
74" & 86" UNIT: 1/4HP–500 WATTS, 120/60/1, 8.5A OR 220/50/1, 4.5A
–6 ELEC. OUTLETS BUILT INTO CASH UNIT FOR COLD PANS, HOT FOOD UNIT, POS POWER CONDITIONER, PRINTER, ETC. (NEMA #5–15)
–ELECTRICAL CONNECTIONS MUST COMPLY WITH LOCAL AND STATE CODES.
–NSF AND ULS APPROVED
–C–UP AND UP LISTED

DUKE FRONT COUNTER

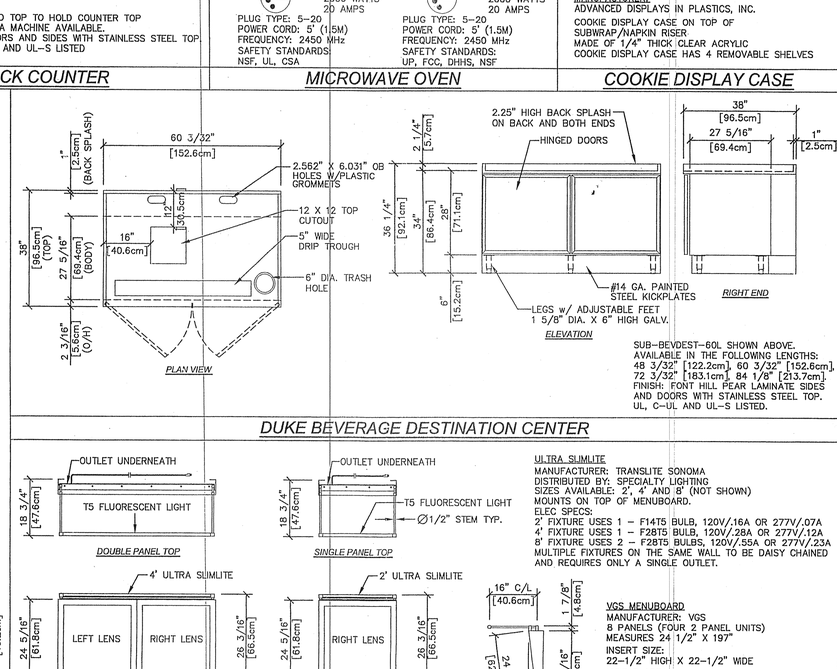

DUKE BEVERAGE DESTINATION CENTER

ULTRA SLIMLITE
MANUFACTURER: TRANSLITE SONOMA
DISTRIBUTED BY: SPECIALTY LIGHTING
SIZES AVAILABLE: 2', 4' AND 8' (NOT SHOWN)
MOUNTS ON TOP OF MENUBOARD.
ELEC SPECS:
2' FIXTURE USES 1 – F14T5 BULB, 120V/.16A OR 277V/.07A
4' FIXTURE USES 1 – F28T5 BULB, 120V/.28A OR 277V/.12A
8' FIXTURE USES 2 – F28T5 BULBS, 120V/.55A OR 277V/.23A
MULTIPLE FIXTURES ON THE SAME WALL TO BE DAISY CHAINED AND REQUIRES ONLY A SINGLE OUTLET.

VGS MENUBOARD
MANUFACTURER: VGS
8 PANELS (FOUR 2 PANEL UNITS)
MEASURES 24 1/2" X 197"
INSERT SIZE:
22–1/2" HIGH X 22–1/2" WIDE
VISIBLE AREA:
21–1/2" HIGH X 21–5/8" WIDE
FACELIFT PANEL (FLAT DIMENSION):
24–1/2" HIGH X 49–1/4" WIDE X 3–1/4" DEEP

VGS MENUBOARD WITH ULTRA SLIMLITE

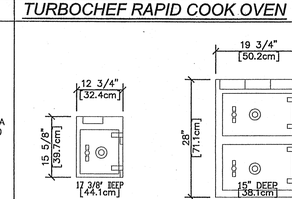

BD 1512 QUICK DROP

C.S.S. SAFES

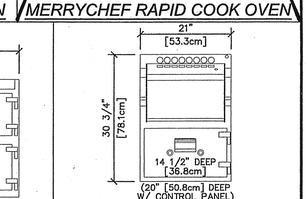

CS 2820 CASH CONTROLLER

TACC IIA CASH CONTROLLER
POWER REQUIREMENTS:
110V AC OR 220V 50 CYCLE
DEDICATED CIRCUIT

TIDEL SAFE

NOTE:
THESE DRAWINGS REPRESENT TYPICAL EQUIPMENT PURCHASED THROUGH DOCTOR'S ASSOCIATES INC. AND DOES NOT REPRESENT ANY EQUIPMENT PURCHASED LOCALLY BY THE FRANCHISEE/OWNER. OWNERS OF STORES OUTSIDE THE UNITED STATES / CANADA MAY NEED ALTERNATE ELECTRICAL REQUIREMENTS. CONTACT YOUR DAI COORDINATOR OR THE MANUFACTURER FOR THE MODIFIED ELECTRICAL SPECIFICATIONS.

STORE MUST BE CONSTRUCTED AS DESIGNED IN THESE FLOOR PLANS SUBJECT TO FEDERAL, STATE AND LOCAL LAWS. RECIPIENT IS RESPONSIBLE FOR ENSURING COMPLIANCE WITH ALL LAWS. IF MODIFICATIONS ARE NECESSARY, PLEASE CONTACT DAI'S STORE DESIGN DEPARTMENT FOR WRITTEN APPROVAL OF THE REQUIRED CHANGES.

THIS DRAWING IS FURNISHED BY DOCTORS ASSOCIATES INC. ("DAI") D/B/A SUBWAY. RECIPIENT MUST DETERMINE IF THIS DRAWING MUST BE SUBMITTED TO A LICENSED ARCHITECT OR SIMILAR PROFESSIONAL UNDER FEDERAL, STATE OR LOCAL LAW. ANY CHANGES MUST BE APPROVED BY DAI.

DO NOT SCALE DRAWING. WRITTEN DIMENSIONS TAKE PRECEDENCE OVER SCALED DIMENSIONS, AND SHALL BE VERIFIED IN THE FIELD BY THE GENERAL CONTRACTOR AND/OR FRANCHISEE/OWNER. ANY DISCREPANCY IN DIMENSIONS SHALL BE BROUGHT TO THE IMMEDIATE ATTENTION OF DAI'S AREA DEVELOPMENT AGENT OR DESIGNATED FIELD REPRESENTATIVE.

THE GENERAL CONTRACTOR AND EACH SUB-CONTRACTOR SHALL MAKE HIS OWN INSPECTIONS AND MEASUREMENTS. DAI AND SUBWAY SHALL NOT BE HELD RESPONSIBLE FOR THE ACCURACY OF DIMENSIONS AND FOR ERRORS AND OMISSIONS IN THE DRAWINGS IF WRITTEN CONFIRMATION HAS NOT BEEN RECEIVED BY DAI'S STORE DESIGN DEPARTMENT.

THIS DRAWING AND THE INFORMATIONAL CONTENT HERE OF IS THE CONFIDENTIAL PROPERTY DAI OF AND IS PROVIDED SOLELY FOR THE USE OF AUTHORIZED FRANCHISEES, THEIR AGENTS AND CONTRACTORS. RECIPIENT AGREES NOT TO REPRODUCE, COPY, USE OR TRANSMIT THIS DRAWING AND/OR ITS INFORMATIONAL CONTENT, IN WHOLE OR IN PART, OR TO ALLOW SUCH ACTION BY OTHERS, FOR ANY PURPOSE, EXCEPT WITH THE WRITTEN PERMISSION OF DAI ACTING FOR SUBWAY. RECIPIENT FURTHER AGREES TO SURRENDER THIS DRAWING AND ANY PERMITTED COPIES HEREOF UPON DEMAND.

SUBWAY®
WORLD HEADQUARTERS
325 BIC DRIVE
MILFORD, CT 06461
(203) 877-4281
(800) 888-4848

SUBWAY
STORE
3967 STATE ST.
SANTA BARBARA, CA

REVISION:	BY	DATE
ADDED DUKE DIGITAL BREAD OVEN/PROOFER	PMR	2/3/09
UPDATED ELECTRICAL FRONT COUNTER INFO	PMR	5/15/09
ADDED BREAK RACK OPTIONS	PMR	6-29-09
ADDED BUNN TEA & COFFEE BREWER	PMR	

DATE: 10-31-08
DESIGNED BY: PATRICK ROSE
DRAWN BY: PMR
REVIEWED BY: PMR
SCALE: NOT TO SCALE

SHEET #:
4 OF 4

PRINTED: 10/8/2010
PRINTED 7/29/2010010